VISIT…

LANZAROTE Caliente.COM

Stardust

Words by Mitchell Parish
Music by Hoagy Carmichael

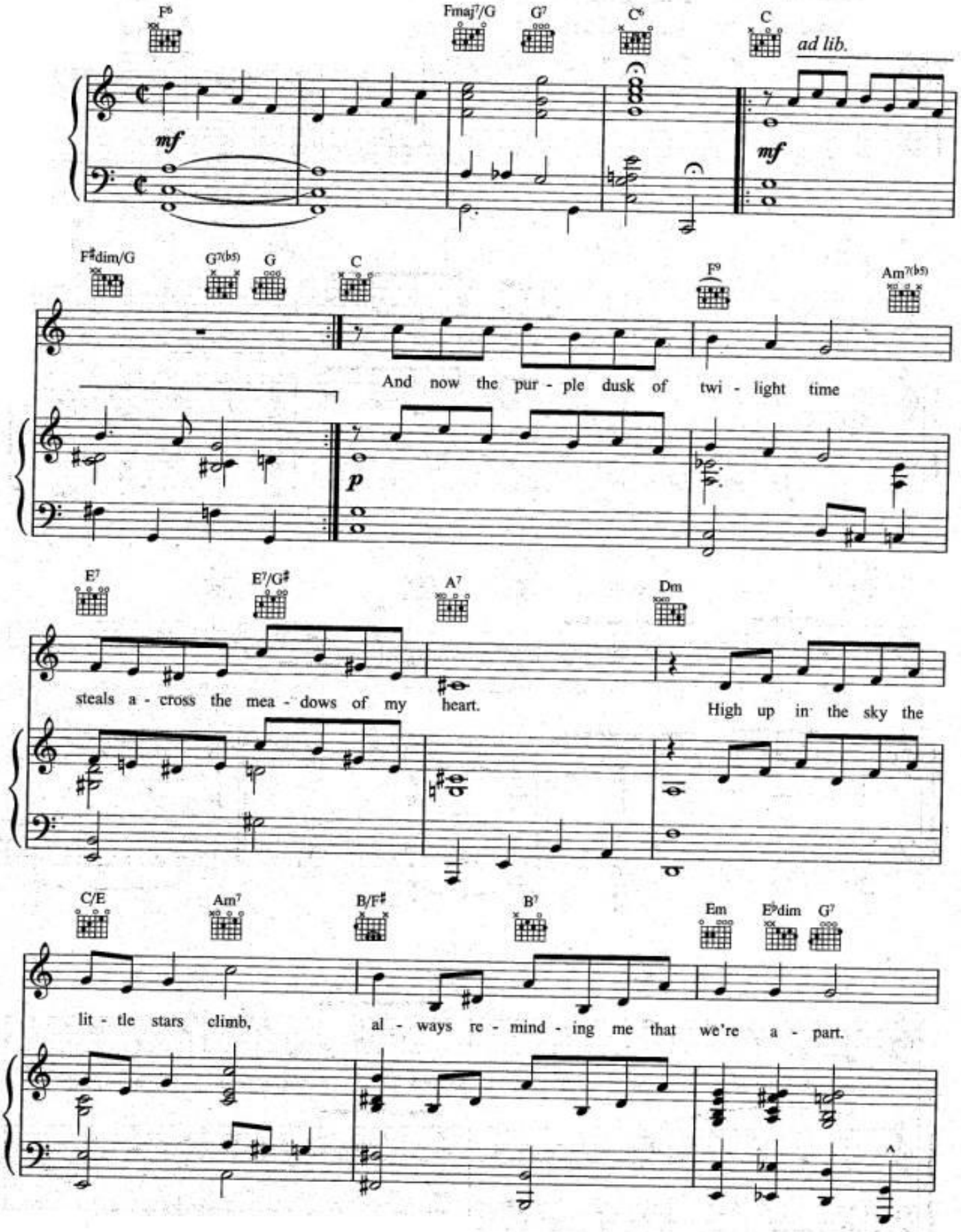

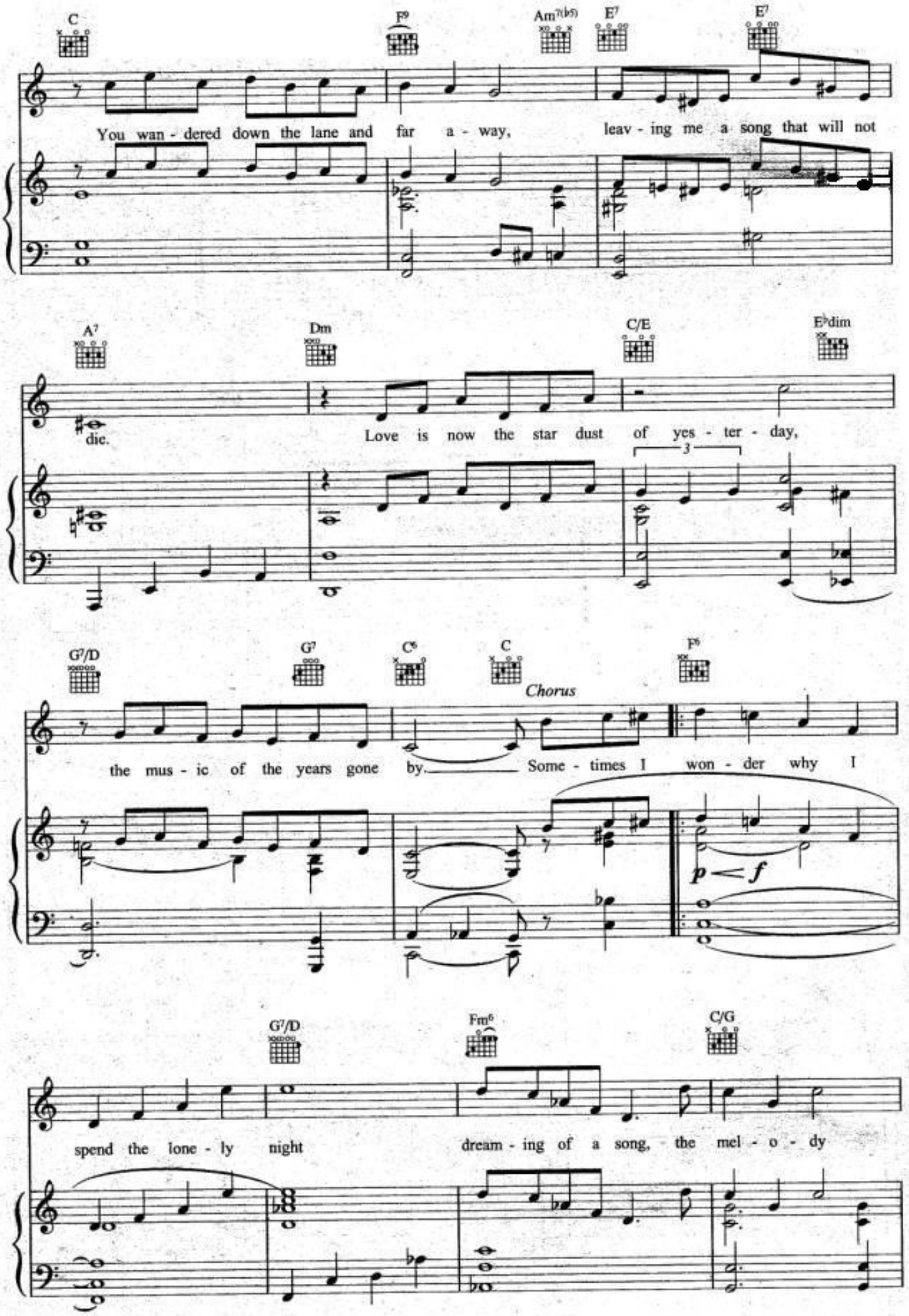
C
F9
Am7(b5)
E7
E7
You wan - dered down the lane and far a - way, leav - ing me a song that will not
A7
Dm
C/E
E♭dim
die.
Love is now the star dust of yes - ter - day,
3
G7/D
G7
C6
C
Chorus
F6
the mus - ic of the years gone by. Some - times I won - der why I
p
f
G7/D
Fm6
C/G
spend the lone - ly night dream - ing of a song, the mel - o - dy

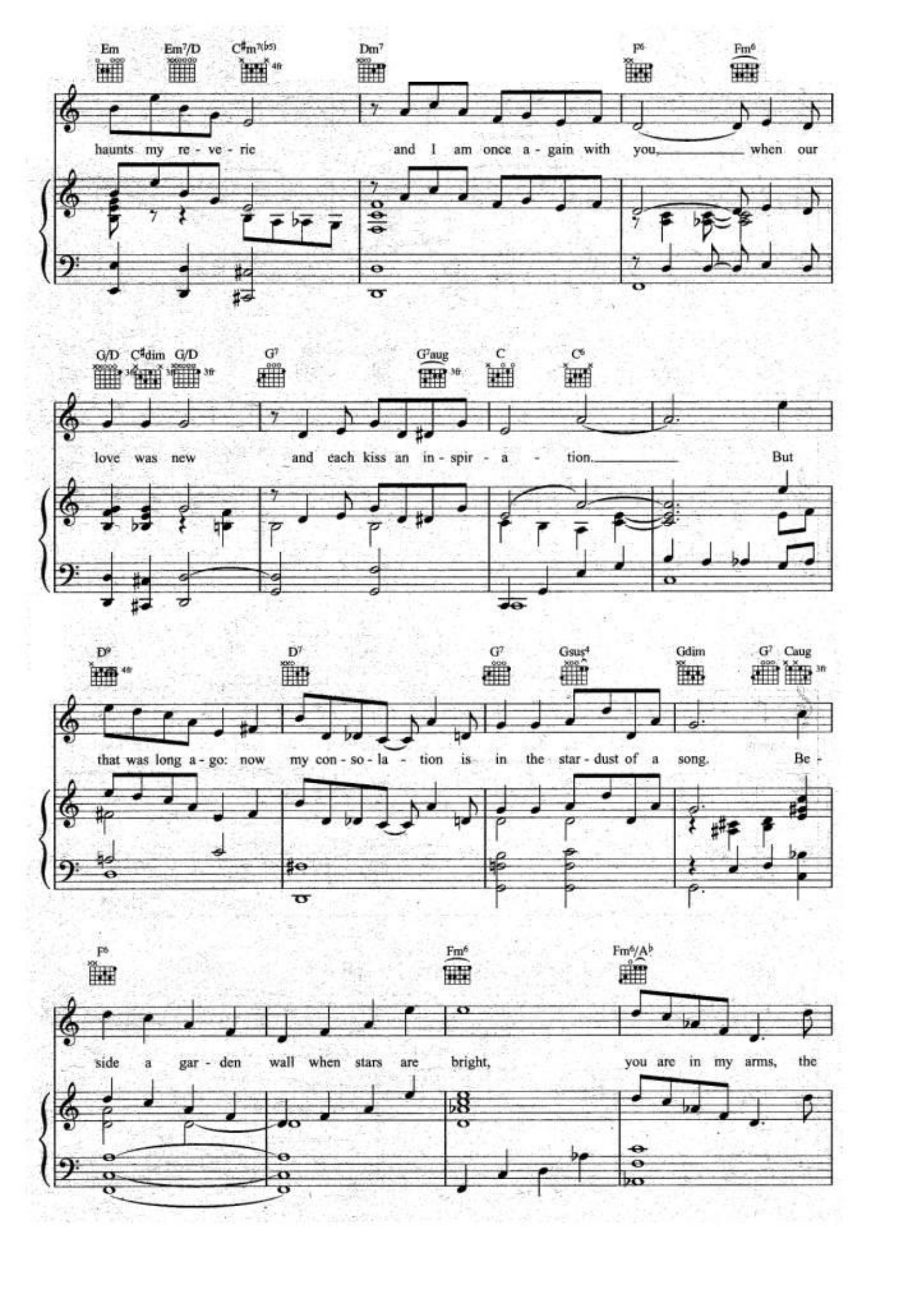
Em Em7/D C#m7(b5) Dm7 F6 Fm6
haunts my re - ve - rie and I am once a - gain with you, when our
G/D C#dim G/D G7 G7aug C C6
love was new and each kiss an in - spir - a - tion. But
D9 D7 G7 Gsus4 Gdim G7 Caug
that was long a - go: now my con - so - la - tion is in the star - dust of a song. Be -
F6 Fm6 Fm6/Ab
side a gar - den wall when stars are bright, you are in my arms, the

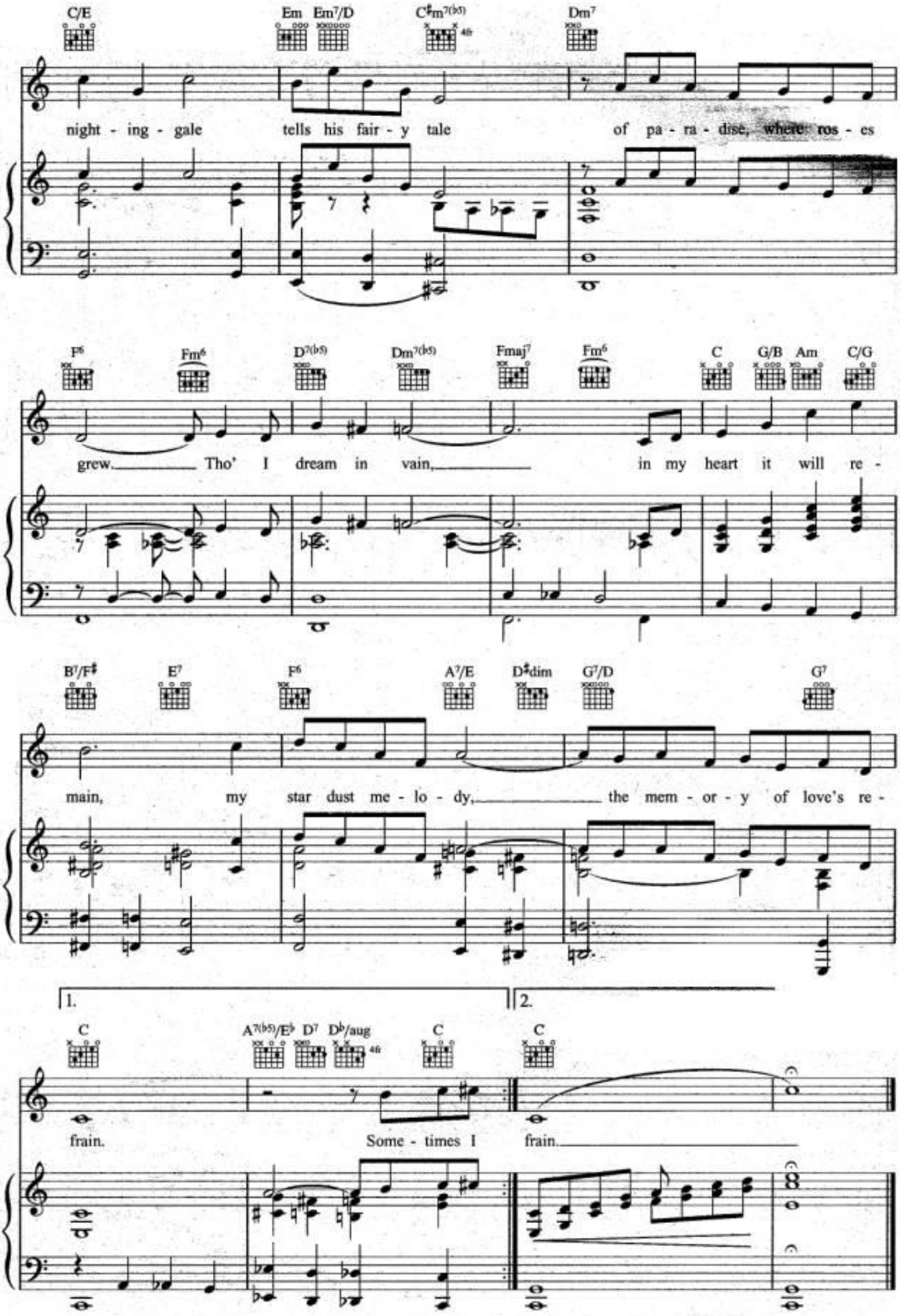
C/E
Em
Em7/D
C♯m7(♭5)
Dm7
night - ing - gale tells his fair - y tale of pa - ra - dise, where ros - es
F6
Fm6
D7(♭5)
Dm7(♭5)
Fmaj7
Fm6
C
G/B
Am
C/G
grew. Tho' I dream in vain, in my heart it will re -
B7/F♯
E7
F6
A7/E
D♯dim
G7/D
G7
main, my star dust me - lo - dy, the mem - or - y of love's re -
1.
2.
C
A7(♭5)/E♭
D7
D♭/aug
C
C
frain. Some - times I frain.